

Adobe Dreamweaver CS4 Advanced

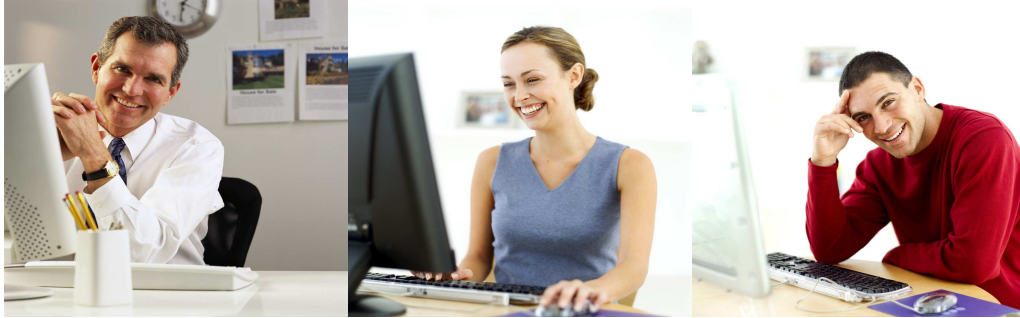

- This course develops skills learnt at introductory level.
- It covers advanced tools such as animation and interaction.
- You are not expected to be a web designer.

You will learn:

- how to create dynamic user-interface elements such as rollovers and navigation bars
- how to define keyword, description, and other meta tags for web site optimisation

Tel: 0845 050 1050
 Email: biz@wellent.co.uk
 www.wellent.co.uk

Welland Enterprise Agency
 The Crewyards, Cringle Road, Stoke Rochford, Grantham, Lincs. NG33 5EF

Adobe Dreamweaver CS4 Advanced covers the following:

- Rollover and navigation bars
- Libraries
- Defining head elements & managing keyboard Shortcuts
- Style sheets
- Layers
- The History panel
- Browser targeting and code tools
- Creating forms
- Additional topics

Further details:

- This Dreamweaver training course is being subsidised by Welland Enterprise Agency - the subsidised cost is £120 plus VAT per day (normal rate quoted at £250+VAT per day).
- This training course is being offered exclusively to clients of Welland Enterprise Agency.
- Places are very limited so please book early to avoid disappointment.
- Please note: to attend this course you should have completed Dreamweaver Introduction or be competent with Dreamweaver.

Training Dates

- **Tuesday 13th July**
Stoke Rochford, Grantham
- **Thursday 29th July**
Stoke Rochford, Grantham

To check availability and reserve a place on the above workshop, please contact **Ollie Chapman** on **0845 050 1050** or via email at ochapman@wellent.co.uk

Once you have reserved a place, please send a cheque for **£141 inc vat** made payable to **Growbag Ltd** to the address below to confirm your place.

Tel: 0845 050 1050
 Email: biz@wellent.co.uk
 www.wellent.co.uk

Welland Enterprise Agency
 The Crewyards, Cringle Road, Stoke Rochford, Grantham, Lincs. NG33 5EF